



PPG INSTITUTE OF TECHNOLOGY

NH – 209, Sathy Road, Saravanampatti, Coimbatore – 641 035
(Approved by AICTE, New Delhi & Affiliated to Anna University, Chennai)

UGC Recognized | ISO 9001:2015 Certified Institution



STUDENTS FEEDBACK ANALYSIS REPORT



PPG INSTITUTE OF TECHNOLOGY

NH – 209, Sathy Road, Saravanampatti, Coimbatore – 641 035
(Approved by AICTE, New Delhi & Affiliated to Anna University, Chennai)

UGC Recognized | ISO 9001:2015 Certified Institution



STUDENTS FEEDBACK ANALYSIS REPORT – AGRICULTURAL ENGINEERING



PPG INSTITUTE OF TECHNOLOGY

NH – 209, Sathy Road, Saravanampatti, Coimbatore – 641 035
(Approved by AICTE, New Delhi & Affiliated to Anna University, Chennai)
UGC Recognized I ISO 9001:2015 Certified Institution



STAKEHOLDERS FEEDBACK ANALYSIS REPORT

12.05.2023

STUDENTS FEEDBACK ANALYSIS FOR TEACHING AND LEARNING (2022 - 2023)

PROGRAMME: Agricultural Engineering

Faculty Name	Semester	Department Name	Course Name	Overall Average Mark (50)	Rating (out of 5)
Mr.R.Praveen	04	Agri	Tractors and Engine Systems	41	4.1
Dr.G.Ramadevi	04	Agri	Soil and Water Conservation Engineering	44	4.4
Mr.G.Udhaya Kumar	04	Agri	Strength of Materials for Agricultural Engineering	48	4.8
Mr.B.Sakthi Navaneethan	04	Agri	Hydrology and Water Resources Engineering	46	4.6
Mr.E.Ilanchezhiyan	04	Agri	Engineering Thermodynamics	44	4.4
Mr.V.Prabhu	04	Chemistry	Environmental Sciences and Sustainability	40	4.0
Mr.R.Praveen	04	Agri	Tractors and Farm Engines Laboratory	42	4.2
Mr.B.Sakthi Navaneethan	04	Agri	Strength of Materials Laboratory	44	4.4
Mr.S.Selvakumar	06	Agri	Groundwater and Well Engineering	48	4.8
Mr.P.kannan	06	Agri	Food and Dairy Engineering	42	4.2
Mrs.B.Sharmila	06	Agri	Protected Cultivation	44	4.4
Mr.R.Praveen	06	Agri	Solar and Wind Energy Engineering	46	4.6
Dr.G.Ramadevi	06	Agri	Agricultural Extension	48	4.8
Mr.S.Abdulla	06	Agri	Agricultural Waste Management	40	4.0
Mr.P.Kannan	06	Agri	CAD for Agricultural Engineering	42	4.2
Mrs.B.Sharmila	06	Agri	Drawing of Farm Structures	46	4.6
Dr.G.Ramadevi	06	Agri	Food Process Engineering Laboratory	43	4.3
Mrs.D.Gomathi	08	Agri	Professional Ethics in Engineering	46	4.6
Mr.E.Ilanchezhiyan	08	Agri	Special Farm Equipment	48	4.8
Mr.S.Selvakumar	08	Agri	Project work	48	4.8



PPG INSTITUTE OF TECHNOLOGY

NH – 209, Sathy Road, Saravanampatti, Coimbatore – 641 035
(Approved by AICTE, New Delhi & Affiliated to Anna University, Chennai)

UGC Recognized I ISO 9001:2015 Certified Institution



STUDENTS FEEDBACK ANALYSIS FOR CURRICULUM / SYLLABUS (AGRICULTURAL ENGINEERING)

No. of Response: 65

S.No	Questions	Response in numbers				
		Excellent	Good	Average	Fair	Poor
Curriculum / Syllabus						
Q1	How do you rate the sequence of the courses that you have studied are in sequence to what you have studied in the previous semester?	55	10	0	0	0
Q2	How do you rate the relevance of the units in syllabus relevant to the course?	58	7	0	0	0
Q3	How do you rate the offering of the electives in terms of their relevance to the specialization streams?	54	11	0	0	0
Q4	How do you rate the distribution of the contact hours among the course components (L-T- P)?	56	9	0	0	0
Q5	How do you rate the composition of the courses in terms of Basic & Engineering Science, Humanities, Discipline core, Open Electives and Projects?	58	7	0	0	0
Q6	How do you rate the loading of the courses in a semester?	54	11	0	0	0
Q7	How do you rate the evaluation scheme designed for each of the course?	53	10	2	0	0
Q8	How do you rate the relevance of the text books and reference books related to the courses?	55	8	2	0	0
Q9	How do you rate the laboratory experiments in relation to the real-world applications?	56	8	1	0	0
Q10	How do you rate the allocation of the credits to the courses?	58	7	0	0	0



PPG INSTITUTE OF TECHNOLOGY

NH – 209, Sathy Road, Saravanampatti, Coimbatore – 641 035
(Approved by AICTE, New Delhi & Affiliated to Anna University, Chennai)

UGC Recognized I ISO 9001:2015 Certified Institution



S.No	Questions	Response in %				
		Excellent	Good	Average	Fair	Poor
Curriculum / Syllabus						
Q1	How do you rate the sequence of the courses that you have studied are in sequence to what you have studied in the previous semester?	84.6	15.4	0.0	0.0	0.0
Q2	How do you rate the relevance of the units in syllabus relevant to the course?	89.2	10.8	0.0	0.0	0.0
Q3	How do you rate the offering of the electives in terms of their relevance to the specialization streams?	83.1	16.9	0.0	0.0	0.0
Q4	How do you rate the distribution of the contact hours among the course components (L-T- P)?	86.2	13.8	0.0	0.0	0.0
Q5	How do you rate the composition of the courses in terms of Basic & Engineering Science, Humanities, Discipline core, Open Electives and Projects?	89.2	10.8	0.0	0.0	0.0
Q6	How do you rate the loading of the courses in a semester?	83.1	16.9	0.0	0.0	0.0
Q7	How do you rate the evaluation scheme designed for each of the course?	81.5	15.4	3.1	0.0	0.0
Q8	How do you rate the relevance of the text books and reference books related to the courses?	84.6	12.3	3.1	0.0	0.0
Q9	How do you rate the laboratory experiments in relation to the real-world applications?	86.2	12.3	1.5	0.0	0.0
Q10	How do you rate the allocation of the credits to the courses?	89.2	10.8	0.0	0.0	0.0



PPG INSTITUTE OF TECHNOLOGY

NH – 209, Sathy Road, Saravanampatti, Coimbatore – 641 035
(Approved by AICTE, New Delhi & Affiliated to Anna University, Chennai)

UGC Recognized | ISO 9001:2015 Certified Institution



STUDENTS FEEDBACK ANALYSIS FOR CURRICULUM / SYLLABUS (2022-2023) (AGRICULTURAL ENGINEERING)

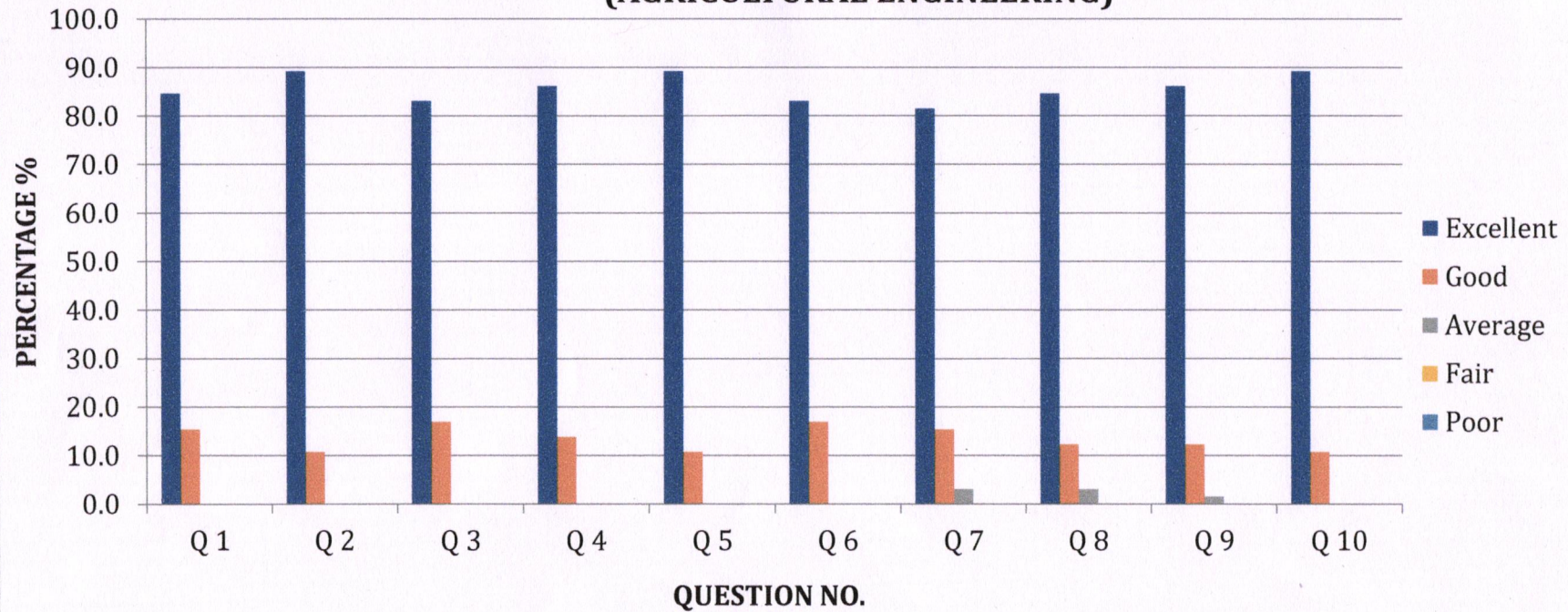

S. Sankar
HOD / AGRI

[Signature]
IQAC CO-ORDINATOR

V. B. L.
PRINCIPAL



PPG INSTITUTE OF TECHNOLOGY

NH – 209, Sathy Road, Saravanampatti, Coimbatore – 641 035
(Approved by AICTE, New Delhi & Affiliated to Anna University, Chennai)

UGC Recognized | ISO 9001:2015 Certified Institution



STUDENTS FEEDBACK ANALYSIS REPORT – BIOMEDICAL ENGINEERING



PPG INSTITUTE OF TECHNOLOGY

NH – 209, Sathy Road, Saravanampatti, Coimbatore – 641 035
(Approved by AICTE, New Delhi & Affiliated to Anna University, Chennai)

UGC Recognized I ISO 9001:2015 Certified Institution



STAKEHOLDERS FEEDBACK ANALYSIS REPORT

12.05.2023

STUDENTS FEEDBACK ANALYSIS FOR TEACHING AND LEARNING (2022 - 2023)

PROGRAMME: Biomedical Engineering

Faculty Name	Semester	Department Name	Course Name	Overall Average Mark (50)	Rating (out of 5)
Mrs.K.Baghyalakshmi	04	Maths	Random Processes and Linear Algebra	46	4.6
Mrs.A.Dhivya Parameswari	04	BME	Biomedical Instrumentation	43	4.3
Mr.C.Karuppanasamy	04	BME	Analog and Digital Integrated Circuits	38	3.8
Ms.S.Sharmila	04	BME	Bio Control Systems	48	4.8
Mr.S.Dinesh	04	BME	Signal Processing	48	4.8
Mrs.K Nivethitha	04	BME	Environmental Sciences and Sustainability	46	4.6
Mrs.A.Dhivya Parameswari	04	BME	Biomedical Instrumentation Laboratory	42	4.2
Mr.C.Karuppanasamy	04	BME	Analog and Digital Integrated Circuits Laboratory	44	4.4
Mr.S.Dinesh	06	BME	Microprocessors and Microcontrollers	48	4.8
Mr.K.Kaaviyakanth	06	BME	Diagnostic and Therapeutic Equipment - I	42	4.2
Mrs.A.Dhivya Parameswari	06	BME	Biomechanics	44	4.4
Ms.V.K Subhashini	06	BME	Environmental Science and Engineering	46	4.6
Mrs.J.Helen Judy	06	BME	Hospital Management	42	4.2
Mr.S.Dinesh	06	BME	Microprocessors and Microcontrollers Laboratory	44	4.4
Mr.K.Kaaviyakanth	06	BME	Diagnostic and Therapeutic Equipment Laboratory	48	4.8
Mrs.J.Helen Judy	06	BME	Mini Project	42	4.2
Mr.C.Shanker	06	BME	Professional Communication	44	4.4
Ms.S.Sharmila	08	BME	Professional Ethics in Engineering	46	4.6
Mr.C. Kailasapathy	08	BME	Electrical Safety and Quality Assurance	48	4.8
Dr.S.Vanitha	08	BME	Project Work	48	4.8



PPG INSTITUTE OF TECHNOLOGY

NH - 209, Sathy Road, Saravanampatti, Coimbatore - 641 035
(Approved by AICTE, New Delhi & Affiliated to Anna University, Chennai)

UGC Recognized I ISO 9001:2015 Certified Institution



Self-Reflection Form by Faculty based on students feedback - Even Semester 2022 - 2023

Date: 12-05-2023

Name of the faculty : C. KARUPPANASAMY
Department : BIO - MEDICAL ENGINEERING
Class (Branch & Semester) : BIO-MEDICAL ENGINEERING - 4TH SEMESTER
Title of Course : ANALOG AND DIGITAL INTEGRATED CIRCUITS

Overall Average (Max 5): 3.8

Which area(s) you would like to improve - as pointed out by the students?

Class Room delivery was not understand for the slow learners.

How do you plan to improve?

- Planned for Identifying the slow learners and conducting special classes.
- Motivate the students to improve their performance.

Any additional input / resources / required for training from management for the betterment of delivery of your work:

NIL

Any suggestion regarding students' feedback:

NIL

Signature of Faculty

Signature of HoD



PPG INSTITUTE OF TECHNOLOGY

NH – 209, Sathy Road, Saravanampatti, Coimbatore – 641 035
(Approved by AICTE, New Delhi & Affiliated to Anna University, Chennai)
UGC Recognized I ISO 9001:2015 Certified Institution



STUDENTS FEEDBACK ANALYSIS FOR CURRICULUM / SYLLABUS (BIOMEDICAL ENGINEERING)

No. of Response: 112

S.No	Questions	Response in numbers				
		Excellent	Good	Average	Fair	Poor
Curriculum / Syllabus						
Q1	How do you rate the sequence of the courses that you have studied are in sequence to what you have studied in the previous semester?	100	12	0	0	0
Q2	How do you rate the relevance of the units in syllabus relevant to the course?	108	4	0	0	0
Q3	How do you rate the offering of the electives in terms of their relevance to the specialization streams?	102	10	0	0	0
Q4	How do you rate the distribution of the contact hours among the course components (L-T- P)?	98	14	0	0	0
Q5	How do you rate the composition of the courses in terms of Basic & Engineering Science, Humanities, Discipline core, Open Electives and Projects?	102	10	0	0	0
Q6	How do you rate the loading of the courses in a semester?	103	9	0	0	0
Q7	How do you rate the evaluation scheme designed for each of the course?	109	2	1	0	0
Q8	How do you rate the relevance of the text books and reference books related to the courses?	97	13	2	0	0
Q9	How do you rate the laboratory experiments in relation to the real-world applications?	106	6	0	0	0
Q10	How do you rate the allocation of the credits to the courses?	105	7	0	0	0



PPG INSTITUTE OF TECHNOLOGY

NH – 209, Sathy Road, Saravanampatti, Coimbatore – 641 035
(Approved by AICTE, New Delhi & Affiliated to Anna University, Chennai)

UGC Recognized I ISO 9001:2015 Certified Institution



S.No	Questions	Response in %				
		Excellent	Good	Average	Fair	Poor
Curriculum / Syllabus						
Q1	How do you rate the sequence of the courses that you have studied are in sequence to what you have studied in the previous semester?	89.3	10.7	0.0	0.0	0.0
Q2	How do you rate the relevance of the units in syllabus relevant to the course?	96.4	3.6	0.0	0.0	0.0
Q3	How do you rate the offering of the electives in terms of their relevance to the specialization streams?	91.1	8.9	0.0	0.0	0.0
Q4	How do you rate the distribution of the contact hours among the course components (L-T- P)?	87.5	12.5	0.0	0.0	0.0
Q5	How do you rate the composition of the courses in terms of Basic & Engineering Science, Humanities, Discipline core, Open Electives and Projects?	91.1	8.9	0.0	0.0	0.0
Q6	How do you rate the loading of the courses in a semester?	92.0	8.0	0.0	0.0	0.0
Q7	How do you rate the evaluation scheme designed for each of the course?	97.3	1.8	0.9	0.0	0.0
Q8	How do you rate the relevance of the text books and reference books related to the courses?	86.6	11.6	1.8	0.0	0.0
Q9	How do you rate the laboratory experiments in relation to the real-world applications?	94.6	5.4	0.0	0.0	0.0
Q10	How do you rate the allocation of the credits to the courses?	93.8	6.3	0.0	0.0	0.0



PPG INSTITUTE OF TECHNOLOGY

NH – 209, Sathy Road, Saravanampatti, Coimbatore – 641 035
(Approved by AICTE, New Delhi & Affiliated to Anna University, Chennai)

UGC Recognized | ISO 9001:2015 Certified Institution



STUDENTS FEEDBACK ANALYSIS FOR CURRICULUM / SYLLABUS (2022-2023) (BIOMEDICAL ENGINEERING)

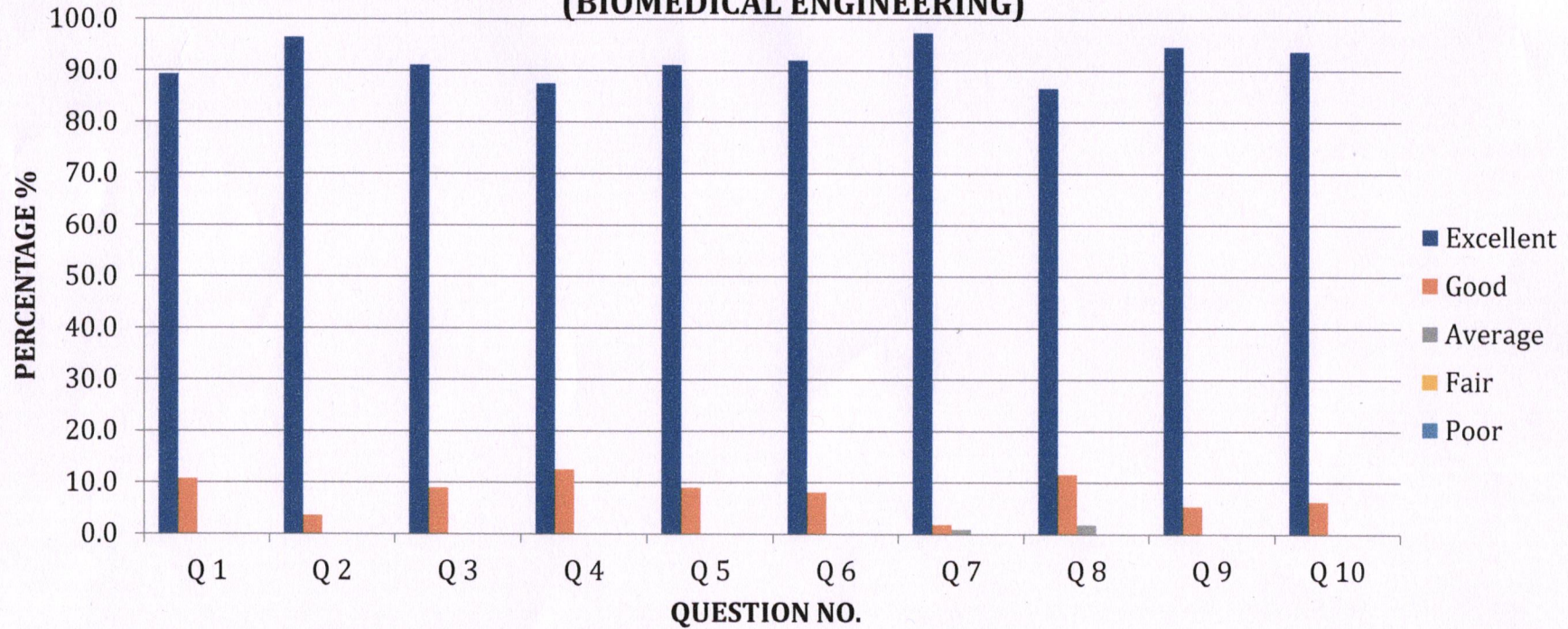

HOD / BME

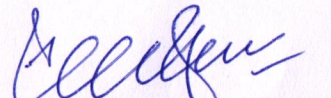
IQAC CO-ORDINATOR

PRINCIPAL



PPG INSTITUTE OF TECHNOLOGY

NH – 209, Sathy Road, Saravanampatti, Coimbatore – 641 035
(Approved by AICTE, New Delhi & Affiliated to Anna University, Chennai)

UGC Recognized | ISO 9001:2015 Certified Institution



STUDENTS FEEDBACK ANALYSIS REPORT – COMPUTER SCIENCE AND ENGINEERING



PPG INSTITUTE OF TECHNOLOGY

NH – 209, Sathy Road, Saravanampatti, Coimbatore – 641 035
(Approved by AICTE, New Delhi & Affiliated to Anna University, Chennai)

UGC Recognized I ISO 9001:2015 Certified Institution



STAKEHOLDERS FEEDBACK ANALYSIS REPORT

12.05.2023

STUDENTS FEEDBACK ANALYSIS FOR TEACHING AND LEARNING (2022 - 2023)

PROGRAMME: Computer Science and Engineering

Faculty Name	Semester	Department Name	Course Name	Overall Average Mark (50)	Rating (out of 5)
Mrs.C.P.Thamil Selvi	04	CSE	Artificial Intelligence and Machine Learning	40	4.0
Mrs.J.Yamini	04	CSE	Theory of Computation	44	4.4
Mr.Karthick Kumar	04	CSE	Introduction to Operating Systems	42	4.2
Mr.Nelson.A	04	CSE	Database Management Systems	44	4.4
Mr.Moorthy.K	04	CSE	Algorithms	46	4.6
Dr Vivithabharathi K	04	Chemistry	Environmental Sciences and Sustainability	46	4.6
Mr.Nelson.A	04	CSE	Database Management Systems Laboratory	42	4.2
Mr.Karthick Kumar	04	CSE	Operating Systems Laboratory	44	4.4
Mrs.C.P.Thamil Selvi	04	CSE	Artificial Intelligence and Machine Learning Laboratory	46	4.6
Mr.Moorthy K	04	CSE	Algorithms Laboratory	40	4.0
Mrs.M.Anitha	06	CSE	Internet Programming	42	4.2
Mr.P.Sivaprakash	06	CSE	Artificial Intelligence	42	4.2
Mrs.A.Jenefa	06	CSE	Mobile Computing	48	4.8
Mr.Nandhakumar.C	06	CSE	Compiler Design	40	4.0
Mr.Balaji Shanmugam.V	06	CSE	Distributed System	46	4.6
Mr.P.Sivaprakash	06	CSE	Internet Programming Laboratory	42	4.2
Mrs.A.Jenefa	06	CSE	Mobile Application Development Laboratory	44	4.4
Mrs.J.Yamini	06	CSE	Mini Project	48	4.8
Dr.Shuriya B	08	CSE	Information Retrieval Techniques	46	4.6
Mrs.Jayanthi P	08	CSE	Professional Ethics in Engineering	42	4.2
Dr.Shuriya B	08	CSE	Project Work	44	4.4



PPG INSTITUTE OF TECHNOLOGY

NH – 209, Sathy Road, Saravanampatti, Coimbatore – 641 035
(Approved by AICTE, New Delhi & Affiliated to Anna University, Chennai)
UGC Recognized I ISO 9001:2015 Certified Institution



STUDENTS FEEDBACK ANALYSIS FOR CURRICULUM / SYLLABUS (COMPUTER SCIENCE AND ENGINEERING)

No. of Response: 142

S.No	Questions	Response in numbers				
		Excellent	Good	Average	Fair	Poor
Curriculum / Syllabus						
Q1	How do you rate the sequence of the courses that you have studied are in sequence to what you have studied in the previous semester?	132	10	0	0	0
Q2	How do you rate the relevance of the units in syllabus relevant to the course?	135	7	0	0	0
Q3	How do you rate the offering of the electives in terms of their relevance to the specialization streams?	131	11	0	0	0
Q4	How do you rate the distribution of the contact hours among the course components (L-T- P)?	133	9	0	0	0
Q5	How do you rate the composition of the courses in terms of Basic & Engineering Science, Humanities, Discipline core, Open Electives and Projects?	135	7	0	0	0
Q6	How do you rate the loading of the courses in a semester?	131	11	0	0	0
Q7	How do you rate the evaluation scheme designed for each of the course?	132	10	0	0	0
Q8	How do you rate the relevance of the text books and reference books related to the courses?	134	8	0	0	0
Q9	How do you rate the laboratory experiments in relation to the real-world applications?	134	8	0	0	0
Q10	How do you rate the allocation of the credits to the courses?	135	7	0	0	0



PPG INSTITUTE OF TECHNOLOGY

NH – 209, Sathy Road, Saravanampatti, Coimbatore – 641 035
(Approved by AICTE, New Delhi & Affiliated to Anna University, Chennai)

UGC Recognized I ISO 9001:2015 Certified Institution



S.No	Questions	Response in %				
		Excellent	Good	Average	Fair	Poor
Curriculum / Syllabus						
Q1	How do you rate the sequence of the courses that you have studied are in sequence to what you have studied in the previous semester?	93.0	7.0	0.0	0.0	0.0
Q2	How do you rate the relevance of the units in syllabus relevant to the course?	95.1	4.9	0.0	0.0	0.0
Q3	How do you rate the offering of the electives in terms of their relevance to the specialization streams?	92.3	7.7	0.0	0.0	0.0
Q4	How do you rate the distribution of the contact hours among the course components (L-T- P)?	93.7	6.3	0.0	0.0	0.0
Q5	How do you rate the composition of the courses in terms of Basic & Engineering Science, Humanities, Discipline core, Open Electives and Projects?	95.1	4.9	0.0	0.0	0.0
Q6	How do you rate the loading of the courses in a semester?	92.3	7.7	0.0	0.0	0.0
Q7	How do you rate the evaluation scheme designed for each of the course?	93.0	7.0	0.0	0.0	0.0
Q8	How do you rate the relevance of the text books and reference books related to the courses?	94.4	5.6	0.0	0.0	0.0
Q9	How do you rate the laboratory experiments in relation to the real-world applications?	94.4	5.6	0.0	0.0	0.0
Q10	How do you rate the allocation of the credits to the courses?	95.1	4.9	0.0	0.0	0.0



PPG INSTITUTE OF TECHNOLOGY

NH – 209, Sathy Road, Saravanampatti, Coimbatore – 641 035
(Approved by AICTE, New Delhi & Affiliated to Anna University, Chennai)

UGC Recognized | ISO 9001:2015 Certified Institution

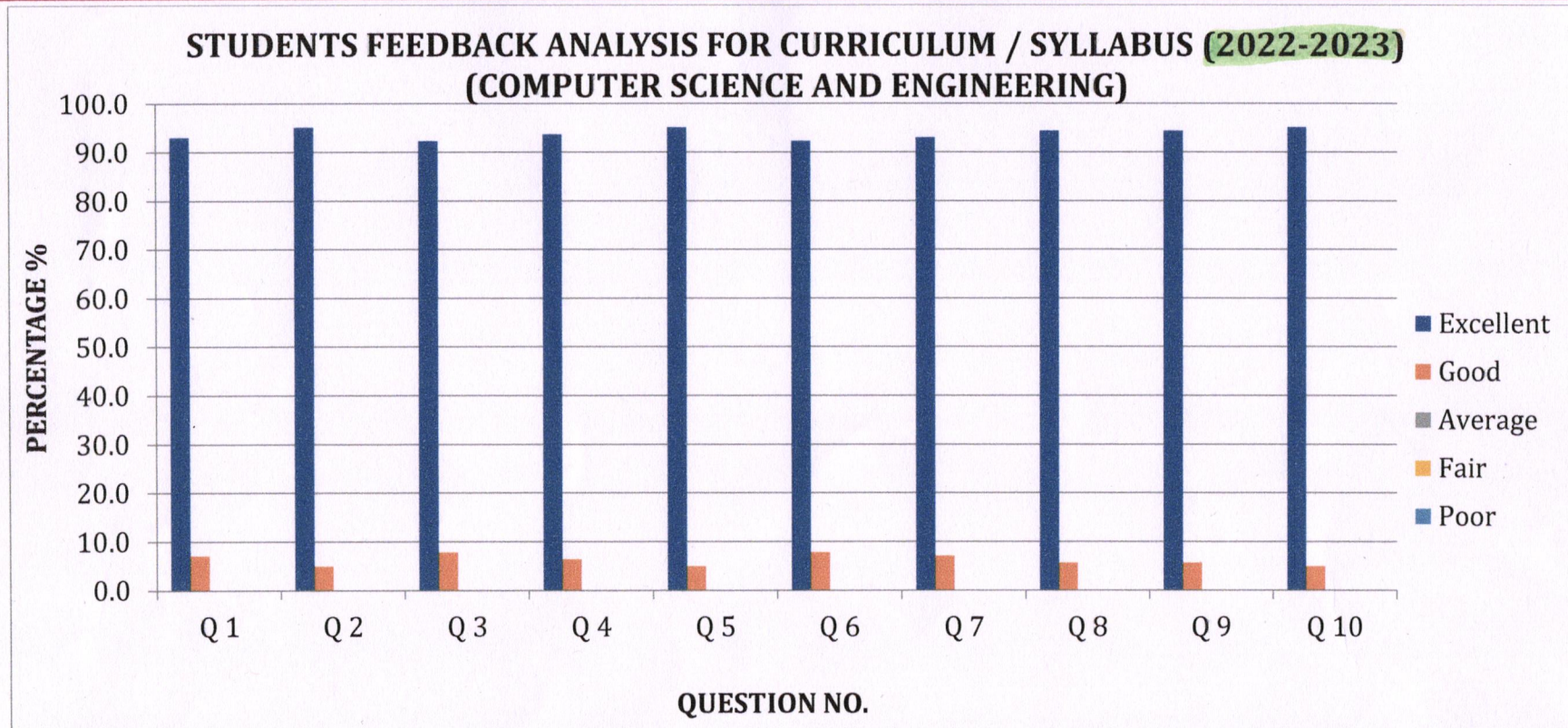

HOD / CSE

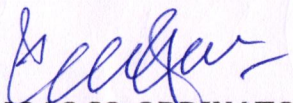
IQAC CO-ORDINATOR

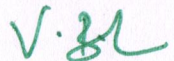
PRINCIPAL



PPG INSTITUTE OF TECHNOLOGY

NH – 209, Sathy Road, Saravanampatti, Coimbatore – 641 035
(Approved by AICTE, New Delhi & Affiliated to Anna University, Chennai)

UGC Recognized | ISO 9001:2015 Certified Institution



STUDENTS FEEDBACK ANALYSIS REPORT – ELECTRONICS AND COMMUNICATION ENGINEERING



PPG INSTITUTE OF TECHNOLOGY

NH – 209, Sathy Road, Saravanampatti, Coimbatore – 641 035
(Approved by AICTE, New Delhi & Affiliated to Anna University, Chennai)
UGC Recognized I ISO 9001:2015 Certified Institution



STAKEHOLDERS FEEDBACK ANALYSIS REPORT

12.05.2023

STUDENTS FEEDBACK ANALYSIS FOR TEACHING AND LEARNING (2022 - 2023)

PROGRAMME: Electronics and Communication Engineering

Faculty Name	Semester	Department Name	Course Name	Overall Average Mark (50)	Rating (out of 5)
Ms Indhu V	04	ECE	Electromagnetic Fields	40	4.0
Ms Mary Mettilda J	04	ECE	Networks and Security	44	4.4
Mr Ashokkumar A	04	ECE	Digital Signal Processing	44	4.4
Dr V.Bindhu	04	ECE	Communication Systems	46	4.6
Mrs Nithya K	04	ECE	Linear Integrated Circuits	38	3.8
Mr Prabhu V	04	Chemistry	Environmental Sciences and Sustainability	46	4.6
Ms Indhu V	04	ECE	Communication Systems Laboratory	42	4.2
Mrs Nithya K	04	ECE	Linear Integrated Circuits Laboratory	44	4.4
Mrs Helen Judi	06	ECE	Microprocessors and Microcontrollers	42	4.2
Mr Dinesh S	06	ECE	VLSI Design	42	4.2
Mr Anandkumar M	06	ECE	Wireless Communication	48	4.8
Mrs Vigneshwari.S	06	ECE	Principles of Management	40	4.0
Mr S.V.Ramanan	06	ECE	Transmission Lines and RF Systems	46	4.6
Mrs Helen Judi	06	ECE	Microprocessors and Microcontrollers Laboratory	42	4.2
Mr Dinesh S	06	ECE	VLSI Design Laboratory	44	4.4
Mr S.V.Ramanan	06	ECE	Technical Seminar	44	4.4
Mr Shankar C	06	English	Professional Communication	48	4.8
Mrs Helen Judi	08	ECE	Professional Ethics in Engineering	44	4.4
Mrs Indumathi V	08	ECE	Satellite Communication	46	4.6
Mr S.V.Ramanan	08	ECE	Project Work	42	4.2



PPG INSTITUTE OF TECHNOLOGY

NH – 209, Sathy Road, Saravanampatti, Coimbatore – 641 035
(Approved by AICTE, New Delhi & Affiliated to Anna University, Chennai)
UGC Recognized I ISO 9001:2015 Certified Institution



Self-Reflection Form by Faculty based on students feedback – Even Semester 2022 – 2023

Name of the faculty : K. Nithya
Department : ECE
Class (Branch & Semester) : ECE & 4th Semester
Title of Course : Linear Integrated Circuit

Date: 12.05.2023

Overall Average (Max 5): 3.8

Which area(s) you would like to improve - as pointed out by the students?

Usage of training aids.

How do you plan to improve?

Planned to use of videos and animated Presentation for the students.

Any additional input / resources / required for training from management for the betterment of delivery of your work:

Nil.

Any suggestion regarding students' feedback:

Nil

Signature of Faculty

K. Nithya

Signature of HoD

V. B. L.



PPG INSTITUTE OF TECHNOLOGY

NH – 209, Sathy Road, Saravanampatti, Coimbatore – 641 035
(Approved by AICTE, New Delhi & Affiliated to Anna University, Chennai)

UGC Recognized I ISO 9001:2015 Certified Institution



STUDENTS FEEDBACK ANALYSIS FOR CURRICULUM / SYLLABUS (ELECTRONICS AND COMMUNICATION ENGINEERING)

No. of Response: 77

S.No	Questions	Response in numbers				
		Excellent	Good	Average	Fair	Poor
Curriculum / Syllabus						
Q1	How do you rate the sequence of the courses that you have studied are in sequence to what you have studied in the previous semester?	67	10	0	0	0
Q2	How do you rate the relevance of the units in syllabus relevant to the course?	70	7	0	0	0
Q3	How do you rate the offering of the electives in terms of their relevance to the specialization streams?	66	11	0	0	0
Q4	How do you rate the distribution of the contact hours among the course components (L-T- P)?	68	9	0	0	0
Q5	How do you rate the composition of the courses in terms of Basic & Engineering Science, Humanities, Discipline core, Open Electives and Projects?	70	7	0	0	0
Q6	How do you rate the loading of the courses in a semester?	66	11	0	0	0
Q7	How do you rate the evaluation scheme designed for each of the course?	65	10	2	0	0
Q8	How do you rate the relevance of the text books and reference books related to the courses?	67	8	2	0	0
Q9	How do you rate the laboratory experiments in relation to the real-world applications?	68	8	1	0	0
Q10	How do you rate the allocation of the credits to the courses?	70	7	0	0	0



PPG INSTITUTE OF TECHNOLOGY

NH – 209, Sathy Road, Saravanampatti, Coimbatore – 641 035
(Approved by AICTE, New Delhi & Affiliated to Anna University, Chennai)

UGC Recognized I ISO 9001:2015 Certified Institution



S.No	Questions	Response in %				
		Excellent	Good	Average	Fair	Poor
Curriculum / Syllabus						
Q1	How do you rate the sequence of the courses that you have studied are in sequence to what you have studied in the previous semester?	87.0	13.0	0.0	0.0	0.0
Q2	How do you rate the relevance of the units in syllabus relevant to the course?	90.9	9.1	0.0	0.0	0.0
Q3	How do you rate the offering of the electives in terms of their relevance to the specialization streams?	85.7	14.3	0.0	0.0	0.0
Q4	How do you rate the distribution of the contact hours among the course components (L-T- P)?	88.3	11.7	0.0	0.0	0.0
Q5	How do you rate the composition of the courses in terms of Basic & Engineering Science, Humanities, Discipline core, Open Electives and Projects?	90.9	9.1	0.0	0.0	0.0
Q6	How do you rate the loading of the courses in a semester?	85.7	14.3	0.0	0.0	0.0
Q7	How do you rate the evaluation scheme designed for each of the course?	84.4	13.0	2.6	0.0	0.0
Q8	How do you rate the relevance of the text books and reference books related to the courses?	87.0	10.4	2.6	0.0	0.0
Q9	How do you rate the laboratory experiments in relation to the real-world applications?	88.3	10.4	1.3	0.0	0.0
Q10	How do you rate the allocation of the credits to the courses?	90.9	9.1	0.0	0.0	0.0



PPG INSTITUTE OF TECHNOLOGY

NH – 209, Sathy Road, Saravanampatti, Coimbatore – 641 035
(Approved by AICTE, New Delhi & Affiliated to Anna University, Chennai)

UGC Recognized | ISO 9001:2015 Certified Institution



STUDENTS FEEDBACK ANALYSIS FOR CURRICULUM / SYLLABUS (2022-2023) (ELECTRONICS AND COMMUNICATION ENGINEERING)

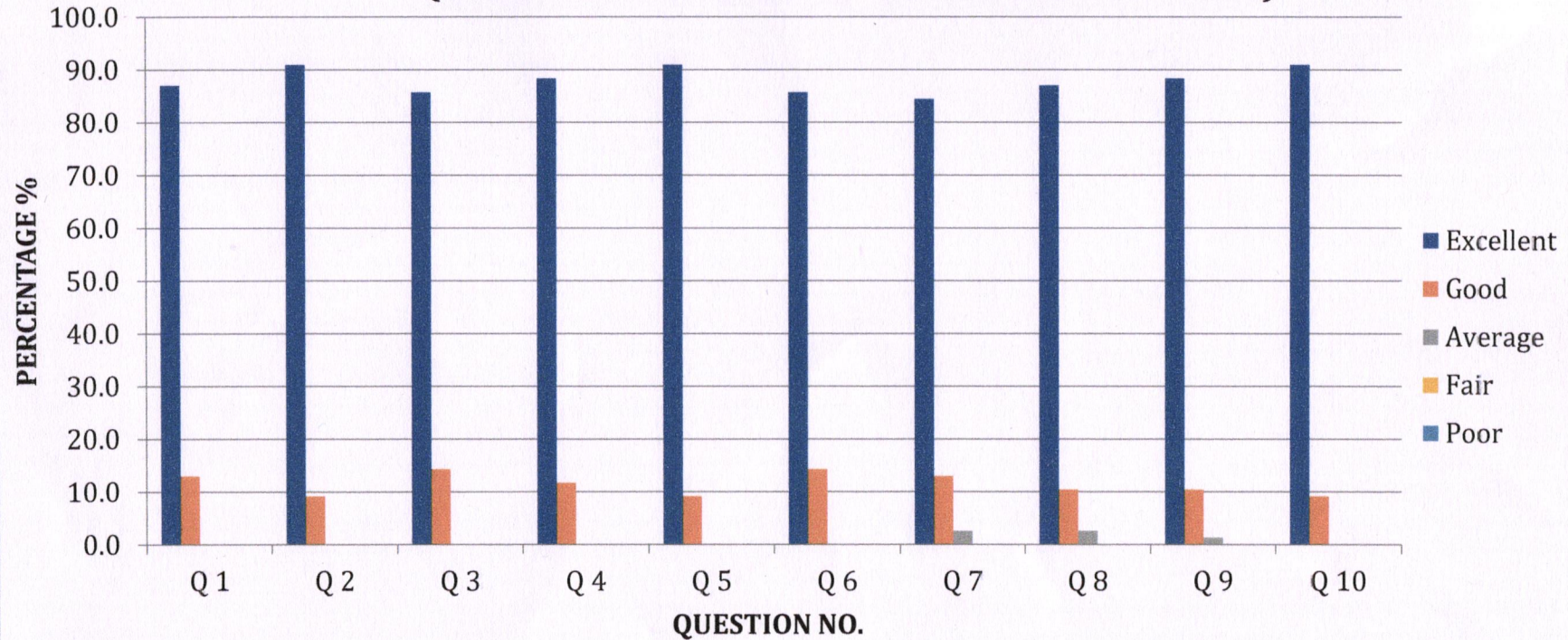

V. B. L.
HOD / ECE

V. B. L.
IQAC CO-ORDINATOR

V. B. L.
PRINCIPAL



PPG INSTITUTE OF TECHNOLOGY

NH – 209, Sathy Road, Saravanampatti, Coimbatore – 641 035
(Approved by AICTE, New Delhi & Affiliated to Anna University, Chennai)

UGC Recognized | ISO 9001:2015 Certified Institution



STUDENTS FEEDBACK ANALYSIS REPORT – MECHANICAL ENGINEERING



PPG INSTITUTE OF TECHNOLOGY

NH – 209, Sathy Road, Saravanampatti, Coimbatore – 641 035
(Approved by AICTE, New Delhi & Affiliated to Anna University, Chennai)
UGC Recognized I ISO 9001:2015 Certified Institution



STAKEHOLDERS FEEDBACK ANALYSIS REPORT

12.05.2023

STUDENTS FEEDBACK ANALYSIS FOR TEACHING AND LEARNING (2022 – 2023)

PROGRAMME: Mechanical Engineering

Faculty Name	Semester	Department Name	Course Name	Overall Average Mark (50)	Rating (out of 5)
Mrs.G.A.Umadevi	04	Mech	Theory of Machines	44	4.4
Mr.A.Nandhakumar	04	Mech	Thermal Engineering	44	4.4
Mr.S.Veerakumar	04	Mech	Hydraulics and Pneumatics	40	4.0
Mr.J.Muthukumar	04	Mech	Manufacturing Technology	44	4.4
Dr.Kandavel.S	04	Mech	Strength of Materials	46	4.6
Mr.S.Selvaraj	04	Mech	Environmental Sciences and Sustainability	46	4.6
Mr.K.Arunraj	04	Mech	Strength of Materials and Fluid Machinery Laboratory	42	4.2
Mr.A.Nandhakumar	04	Mech	Thermal Engineering Laboratory	44	4.4
Mr.P.Ramesh	06	Mech	Design of Transmission System	42	4.2
Mrs.D.Rajeswari	06	Mech	Finite Element Analysis	42	4.2
Mr.A.Vigneshraj	06	Mech	Hydraulics and Pneumatics	48	4.8
Mr.J.G.Vignesh	06	Mech	Heat and Mass Transfer	40	4.0
Mr.J.Muthukumar	06	Mech	Computer Aided Design and Manufacturing	46	4.6
Mr.Dinesh.S	06	Mech	Cad/Cam Lab	42	4.2
Mrs.G.A.Umadevi	06	Mech	Design and Fabrication Project	44	4.4
Mr.Shanker	06	English	Professional Communication	48	4.8
Mr.Arunkumar.V	08	Mech	Principles of Management	44	4.4
Mr.Dinesh.S	08	Mech	Professional Ethics In Engineering	46	4.6
Dr.S.Kandavel	08	Mech	Project Work	42	4.2



PPG INSTITUTE OF TECHNOLOGY

NH – 209, Sathy Road, Saravanampatti, Coimbatore – 641 035
(Approved by AICTE, New Delhi & Affiliated to Anna University, Chennai)

UGC Recognized I ISO 9001:2015 Certified Institution



STUDENTS FEEDBACK ANALYSIS FOR CURRICULUM / SYLLABUS (MECHANICAL ENGINEERING)

No. of Response: 132

S.No	Questions	Response in numbers				
		Excellent	Good	Average	Fair	Poor
Curriculum / Syllabus						
Q1	How do you rate the sequence of the courses that you have studied are in sequence to what you have studied in the previous semester?	122	10	0	0	0
Q2	How do you rate the relevance of the units in syllabus relevant to the course?	125	7	0	0	0
Q3	How do you rate the offering of the electives in terms of their relevance to the specialization streams?	121	11	0	0	0
Q4	How do you rate the distribution of the contact hours among the course components (L-T- P)?	123	9	0	0	0
Q5	How do you rate the composition of the courses in terms of Basic & Engineering Science, Humanities, Discipline core, Open Electives and Projects?	125	7	0	0	0
Q6	How do you rate the loading of the courses in a semester?	121	11	0	0	0
Q7	How do you rate the evaluation scheme designed for each of the course?	120	10	2	0	0
Q8	How do you rate the relevance of the text books and reference books related to the courses?	122	8	2	0	0
Q9	How do you rate the laboratory experiments in relation to the real-world applications?	123	8	1	0	0
Q10	How do you rate the allocation of the credits to the courses?	125	7	0	0	0



PPG INSTITUTE OF TECHNOLOGY

NH – 209, Sathy Road, Saravanampatti, Coimbatore – 641 035
(Approved by AICTE, New Delhi & Affiliated to Anna University, Chennai)

UGC Recognized I ISO 9001:2015 Certified Institution



S.No	Questions	Response in %				
		Excellent	Good	Average	Fair	Poor
Curriculum / Syllabus						
Q1	How do you rate the sequence of the courses that you have studied are in sequence to what you have studied in the previous semester?	92.4	7.6	0.0	0.0	0.0
Q2	How do you rate the relevance of the units in syllabus relevant to the course?	94.7	5.3	0.0	0.0	0.0
Q3	How do you rate the offering of the electives in terms of their relevance to the specialization streams?	91.7	8.3	0.0	0.0	0.0
Q4	How do you rate the distribution of the contact hours among the course components (L-T- P)?	93.2	6.8	0.0	0.0	0.0
Q5	How do you rate the composition of the courses in terms of Basic & Engineering Science, Humanities, Discipline core, Open Electives and Projects?	94.7	5.3	0.0	0.0	0.0
Q6	How do you rate the loading of the courses in a semester?	91.7	8.3	0.0	0.0	0.0
Q7	How do you rate the evaluation scheme designed for each of the course?	90.9	7.6	1.5	0.0	0.0
Q8	How do you rate the relevance of the text books and reference books related to the courses?	92.4	6.1	1.5	0.0	0.0
Q9	How do you rate the laboratory experiments in relation to the real-world applications?	93.2	6.1	0.8	0.0	0.0
Q10	How do you rate the allocation of the credits to the courses?	94.7	5.3	0.0	0.0	0.0



PPG INSTITUTE OF TECHNOLOGY

NH – 209, Sathy Road, Saravanampatti, Coimbatore – 641 035
(Approved by AICTE, New Delhi & Affiliated to Anna University, Chennai)
UGC Recognized | ISO 9001:2015 Certified Institution



STUDENTS FEEDBACK ANALYSIS FOR CURRICULUM / SYLLABUS (2022-2023) (MECHANICAL ENGINEERING)

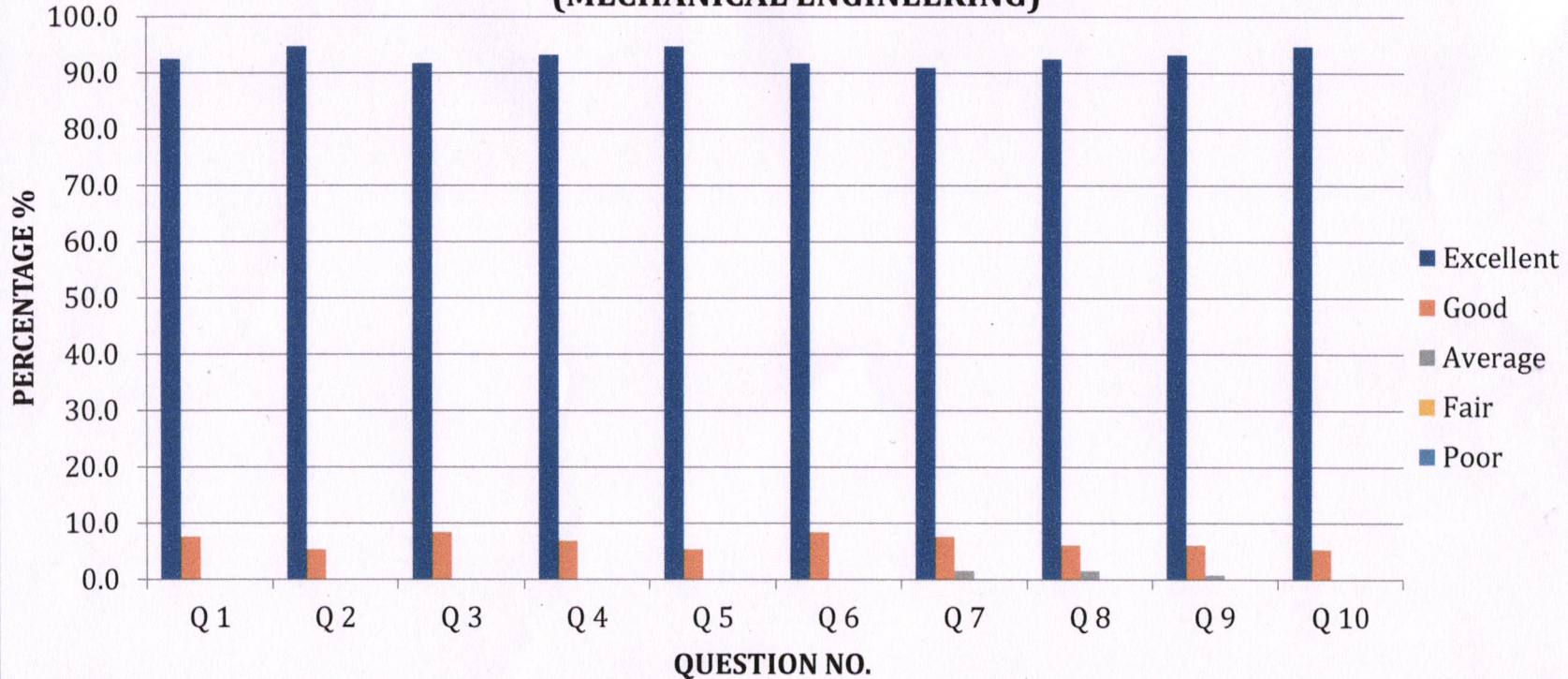

HOD / MECH

IQAC CO-ORDINATOR

PRINCIPAL



PPG INSTITUTE OF TECHNOLOGY

NH – 209, Sathy Road, Saravanampatti, Coimbatore – 641 035
(Approved by AICTE, New Delhi & Affiliated to Anna University, Chennai)

UGC Recognized | ISO 9001:2015 Certified Institution



STUDENTS FEEDBACK ANALYSIS REPORT ON INFRASTRUCTURE / FACILITIES



PPG INSTITUTE OF TECHNOLOGY

NH – 209, Sathy Road, Saravanampatti, Coimbatore – 641 035
(Approved by AICTE, New Delhi & Affiliated to Anna University, Chennai)
UGC Recognized I ISO 9001:2015 Certified Institution



12.05.2023

STUDENTS FEEDBACK ANALYSIS FOR INFRASTRUCTURES / FACILITIES (2022 - 2023)

Feedback on ambience of the institution is sought from 528 Students of PPG Institute of Technology.

S.No	Questions	Response in numbers				
		Excellent	Good	Average	Fair	Poor
Curriculum / Syllabus						
Q1	Facilities in Lab	451	60	17	0	0
Q2	Facilities in class room	470	38	20	0	0
Q3	Computer Facility	480	24	24	0	0
Q4	Ventilation in class room and Labs	495	14	19	0	0
Q5	Availability of Drinking water	439	53	36	0	0
Q6	Toilet facilities	440	58	30	0	0
Q7	Transportation facilities	459	45	24	0	0
Q8	Cleanliness in college and toilets	442	39	47	0	0
Q9	Availability of sports / Gym equipment	442	49	37	0	0
Q10	Facilities in Hostel	431	59	38	0	0



PPG INSTITUTE OF TECHNOLOGY

NH – 209, Sathy Road, Saravanampatti, Coimbatore – 641 035
(Approved by AICTE, New Delhi & Affiliated to Anna University, Chennai)

UGC Recognized I ISO 9001:2015 Certified Institution



S.No	Questions	Response in %				
		Excellent	Good	Average	Fair	Poor
Curriculum / Syllabus						
Q1	Facilities in Lab	85.4	11.4	3.2	0.0	0.0
Q2	Facilities in class room	89.0	7.2	3.8	0.0	0.0
Q3	Computer Facility	90.9	4.5	4.5	0.0	0.0
Q4	Ventilation in class room and Labs	93.8	2.7	3.6	0.0	0.0
Q5	Availability of Drinking water	83.1	10.0	6.8	0.0	0.0
Q6	Toilet facilities	83.3	11.0	5.7	0.0	0.0
Q7	Transportation facilities	86.9	8.5	4.5	0.0	0.0
Q8	Cleanliness in college and toilets	83.7	7.4	8.9	0.0	0.0
Q9	Availability of sports / Gym equipment	83.7	9.3	7.0	0.0	0.0
Q10	Facilities in Hostel	81.6	11.2	7.2	0.0	0.0
AVERAGE SCORE		86.2	8.3	5.5	0.0	0.0



PPG INSTITUTE OF TECHNOLOGY

NH – 209, Sathy Road, Saravanampatti, Coimbatore – 641 035
(Approved by AICTE, New Delhi & Affiliated to Anna University, Chennai)
UGC Recognized | ISO 9001:2015 Certified Institution

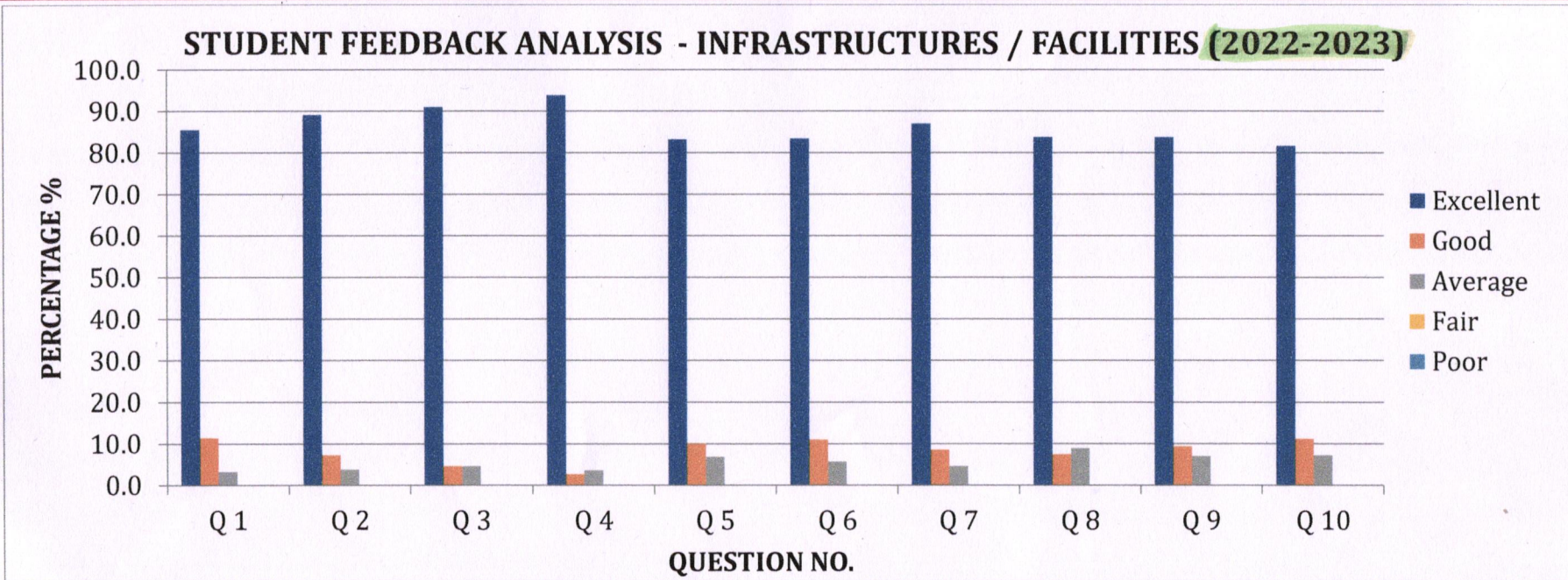

Feedback Summary:

- Most of the students were satisfied with the facilities provided from the Institution. An average of 86.2% students rated excellent feedback on infrastructures like classrooms and laboratory facilities.

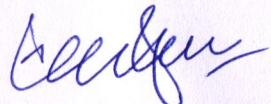
IQAC CO-ORDINATOR

PRINCIPAL



PPG INSTITUTE OF TECHNOLOGY

NH – 209, Sathy Road, Saravanampatti, Coimbatore – 641 035
(Approved by AICTE, New Delhi & Affiliated to Anna University, Chennai)

UGC Recognized | ISO 9001:2015 Certified Institution



FACULTY FEEDBACK ANALYSIS REPORT



PPG INSTITUTE OF TECHNOLOGY

NH – 209, Sathy Road, Saravanampatti, Coimbatore – 641 035
(Approved by AICTE, New Delhi & Affiliated to Anna University, Chennai)

UGC Recognized I ISO 9001:2015 Certified Institution



STAKEHOLDERS FEEDBACK ANALYSIS REPORT

12.05.2023

Faculty Feedback Analysis Report (2022-23):

Feedback on various aspects of the curriculum, academic performance and ambience of the institution is sought from 68 faculty members of PPG Institute of Technology.

S.No	Questions	Response in numbers				
		Excellent	Good	Average	Fair	Poor
Your Assessment on the academic performance and ambience of the institution						
Q1	Professional Job Satisfaction in the Department as a Faculty / Researcher	58	8	2	0	0
Q2	Support of the College Administration for your Professional Growth / Higher Studies /Research	55	12	1	0	0
Q3	Lending of Library books to Enhance the Teaching Learning Process	62	6	0	0	0
Q4	Journals available to Acquire Knowledge and carrying out the Research	62	5	1	0	0
Q5	Curriculum is up-to-date , application oriented and meet the need bases	60	8	0	0	0
Q6	Electives offered are supportive to the core papers	61	7	0	0	0
Q7	Program Outcomes (PO) / Course Outcomes helps to achieve academic and professional goals	56	10	2	0	0
Q8	Adequacy of time for effective coverage of syllabus / lab experiments Proficiency level of student in prerequisites	61	7	0	0	0
Q9	The evaluation scheme designed for each of the courses	57	9	2	0	0



PPG INSTITUTE OF TECHNOLOGY

NH – 209, Sathy Road, Saravanampatti, Coimbatore – 641 035
(Approved by AICTE, New Delhi & Affiliated to Anna University, Chennai)



UGC Recognized I ISO 9001:2015 Certified Institution

Q10	Our training and placement courses for the curriculum makes students industry ready	63	5	0	0	0
Q11	Facilities to Enrich Knowledge (Conference / Key - Note Lectures / Interactive Sessions, Etc.,)	60	8	0	0	0
Q12	Co-curricular Activities (Faculty Development Programmes / Technical Symposium / Seminars / Workshops etc., - Organized / Participated)	56	10	2	0	0
Q13	Extracurricular Activities (NSS, NCC, YRC etc.)	62	6	0	0	0
Q14	The Financial and other support available to you for Participation in out of Campus Activities	59	8	1	0	0
Q15	Faculty Room / Cabin Facilities	58	8	2	0	0
Q16	Class room Facilities (such as Ventilation, Blackboard, Fans, Lights, Audio Visual Aids etc.)	58	9	1	0	0
Q17	Internet Facility	56	8	4	0	0
Q18	Medical Services	58	10	0	0	0
Q19	Transport and other Facilities	59	9	0	0	0
Q20	Sports / Gymnasium	60	7	1	0	0
Q21	Stationary Stores / Reprographics / Photocopy Facility	59	8	1	0	0
Q22	Canteen Facilities / Drinking Water Facility	63	5	0	0	0
Q23	Toilets / Common Room for Ladies	59	9	0	0	0
Q24	ATM Facility / Courier Services	59	8	1	0	0
Q25	Your overall level of Satisfaction for Receiving Encouragement for Involvement in External Consultancy work.	58	10	0	0	0



PPG INSTITUTE OF TECHNOLOGY

NH – 209, Sathy Road, Saravanampatti, Coimbatore – 641 035
(Approved by AICTE, New Delhi & Affiliated to Anna University, Chennai)

UGC Recognized I ISO 9001:2015 Certified Institution



S.No	Questions	Response in %				
		Excellent	Good	Average	Fair	Poor
Your Assessment on the academic performance and ambience of the institution						
Q1	Professional Job Satisfaction in the Department as a Faculty / Researcher	85.3	11.8	2.9	0.0	0.0
Q2	Support of the College Administration for your Professional Growth / Higher Studies /Research	80.9	17.6	1.5	0.0	0.0
Q3	Lending of Library books to Enhance the Teaching Learning Process	91.2	8.8	0.0	0.0	0.0
Q4	Journals available to Acquire Knowledge and carrying out the Research	91.2	7.4	1.5	0.0	0.0
Q5	Curriculum is up-to-date , application oriented and meet the need bases	88.2	11.8	0.0	0.0	0.0
Q6	Electives offered are supportive to the core papers	89.7	10.3	0.0	0.0	0.0
Q7	Program Outcomes (PO) / Course Outcomes helps to achieve academic and professional goals	82.4	14.7	2.9	0.0	0.0
Q8	Adequacy of time for effective coverage of syllabus / lab experiments Proficiency level of student in prerequisites	89.7	10.3	0.0	0.0	0.0
Q9	The evaluation scheme designed for each of the courses	83.8	13.2	2.9	0.0	0.0
Q10	Our training and placement courses for the curriculum makes students industry ready	92.6	7.4	0.0	0.0	0.0
Q11	Facilities to Enrich Knowledge (Conference / Key - Note Lectures / Interactive Sessions, Etc.,)	88.2	11.8	0.0	0.0	0.0



PPG INSTITUTE OF TECHNOLOGY

NH – 209, Sathy Road, Saravanampatti, Coimbatore – 641 035
(Approved by AICTE, New Delhi & Affiliated to Anna University, Chennai)

UGC Recognized I ISO 9001:2015 Certified Institution



Q12	Co-curricular Activities (Faculty Development Programmes / Technical Symposium / Seminars / Workshops etc., - Organized / Participated)	82.4	14.7	2.9	0.0	0.0
Q13	Extracurricular Activities (NSS, NCC, YRC etc.)	91.2	8.8	0.0	0.0	0.0
Q14	The Financial and other support available to you for Participation in out of Campus Activities	86.8	11.8	1.5	0.0	0.0
Q15	Faculty Room / Cabin Facilities	85.3	11.8	2.9	0.0	0.0
Q16	Class room Facilities (such as Ventilation, Blackboard, Fans, Lights, Audio Visual Aids etc.)	85.3	13.2	1.5	0.0	0.0
Q17	Internet Facility	82.4	11.8	5.9	0.0	0.0
Q18	Medical Services	85.3	14.7	0.0	0.0	0.0
Q19	Transport and other Facilities	86.8	13.2	0.0	0.0	0.0
Q20	Sports / Gymnasium	88.2	10.3	1.5	0.0	0.0
Q21	Stationary Stores / Reprographics / Photocopy Facility	86.8	11.8	1.5	0.0	0.0
Q22	Canteen Facilities / Drinking Water Facility	92.6	7.4	0.0	0.0	0.0
Q23	Toilets / Common Room for Ladies	86.8	13.2	0.0	0.0	0.0
Q24	ATM Facility / Courier Services	86.8	11.8	1.5	0.0	0.0
Q25	Your overall level of Satisfaction for Receiving Encouragement for Involvement in External Consultancy work.	85.3	14.7	0.0	0.0	0.0
AVERAGE SCORE		87.0	11.8	1.2	0.0	0.0



PPG INSTITUTE OF TECHNOLOGY

NH – 209, Sathy Road, Saravanampatti, Coimbatore – 641 035
(Approved by AICTE, New Delhi & Affiliated to Anna University, Chennai)

UGC Recognized | ISO 9001:2015 Certified Institution

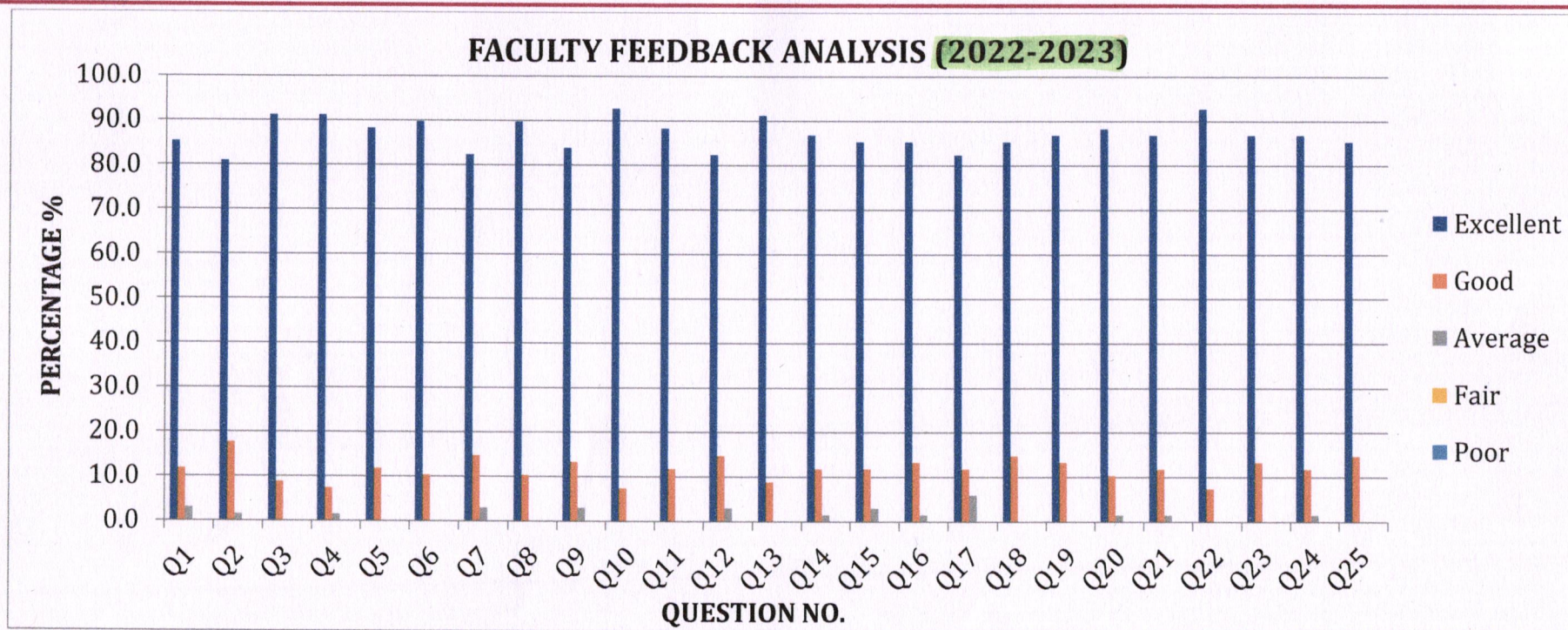

Feedback Summary:

- The analysis of the faculty feedback reflects the adequacy and availability of teaching-learning facilities. Average of 87% of faculty members rated excellent in Facilities provided from the Institution.

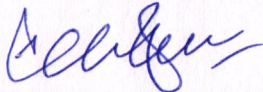
IQAC CO-ORDINATOR

PRINCIPAL



PPG INSTITUTE OF TECHNOLOGY

NH – 209, Sathy Road, Saravanampatti, Coimbatore – 641 035
(Approved by AICTE, New Delhi & Affiliated to Anna University, Chennai)

UGC Recognized | ISO 9001:2015 Certified Institution



PARENTS FEEDBACK ANALYSIS REPORT



PPG INSTITUTE OF TECHNOLOGY

NH – 209, Sathy Road, Saravanampatti, Coimbatore – 641 035
(Approved by AICTE, New Delhi & Affiliated to Anna University, Chennai)

UGC Recognized I ISO 9001:2015 Certified Institution



STAKEHOLDERS FEEDBACK ANALYSIS REPORT

12.05.2023

Parents Feedback Analysis Report (2022-23):

Feedback on various aspects of the curriculum, academic performance and ambience of the institution is sought from 162 Parents of the students who studying in our PPG Institute of Technology.

S. No	Questions	Response in Numbers				
		Excellent	Good	Average	Fair	Poor
Q1	Knowledge and skills acquired by your ward from the course.	150	10	2	0	0
Q2	Teaching Quality of the Institution.	144	15	3	0	0
Q3	Caring and Counseling offered by the Tutors and Class Advisor.	139	19	4	0	0
Q4	Facilities for Training and Placement.	142	18	2	0	0
Q5	Intimation to Parent about Ward's Attendance, Progress and Performance.	146	15	1	0	0
Q6	Value added courses offered by the institution.	131	29	2	0	0
Q7	Motivation in Co-curricular, Extracurricular and other activities which include community services like NSS, NCC, Yrc etc.	136	23	3	0	0
Q8	College Infrastructure facilities like labs, classrooms, auditorium and canteen facilities.	138	22	2	0	0
Q9	College Transport Facility and Hostel Facility.	152	9	1	0	0
Q10	Your overall assessment of the college contribution for your ward performance.	155	6	1	0	0



PPG INSTITUTE OF TECHNOLOGY

NH – 209, Sathy Road, Saravanampatti, Coimbatore – 641 035
(Approved by AICTE, New Delhi & Affiliated to Anna University, Chennai)

UGC Recognized I ISO 9001:2015 Certified Institution



S. No	Questions	Response in %				
		Excellent	Good	Average	Fair	Poor
Q1	Knowledge and skills acquired by your ward from the course.	92.6	6.2	1.2	0.0	0.0
Q2	Teaching Quality of the Institution.	88.9	9.3	1.9	0.0	0.0
Q3	Caring and Counseling offered by the Tutors and Class Advisor.	85.8	11.7	2.5	0.0	0.0
Q4	Facilities for Training and Placement.	87.7	11.1	1.2	0.0	0.0
Q5	Intimation to Parent about Ward's Attendance, Progress and Performance.	90.1	9.3	0.6	0.0	0.0
Q6	Value added courses offered by the institution.	80.9	17.9	1.2	0.0	0.0
Q7	Motivation in Co-curricular, Extracurricular and other activities which include community services like NSS, NCC, Yrc etc.	84.0	14.2	1.9	0.0	0.0
Q8	College Infrastructure facilities like labs, classrooms, auditorium and canteen facilities.	85.2	13.6	1.2	0.0	0.0
Q9	College Transport Facility and Hostel Facility.	93.8	5.6	0.6	0.0	0.0
Q10	Your overall assessment of the college contribution for your ward performance.	95.7	3.7	0.6	0.0	0.0
AVERAGE SCORE		88.5	10.2	1.3	0.0	0.0



PPG INSTITUTE OF TECHNOLOGY

NH – 209, Sathy Road, Saravanampatti, Coimbatore – 641 035
(Approved by AICTE, New Delhi & Affiliated to Anna University, Chennai)

UGC Recognized | ISO 9001:2015 Certified Institution



PARENTS FEEDBACK ANALYSIS (2022-2023)

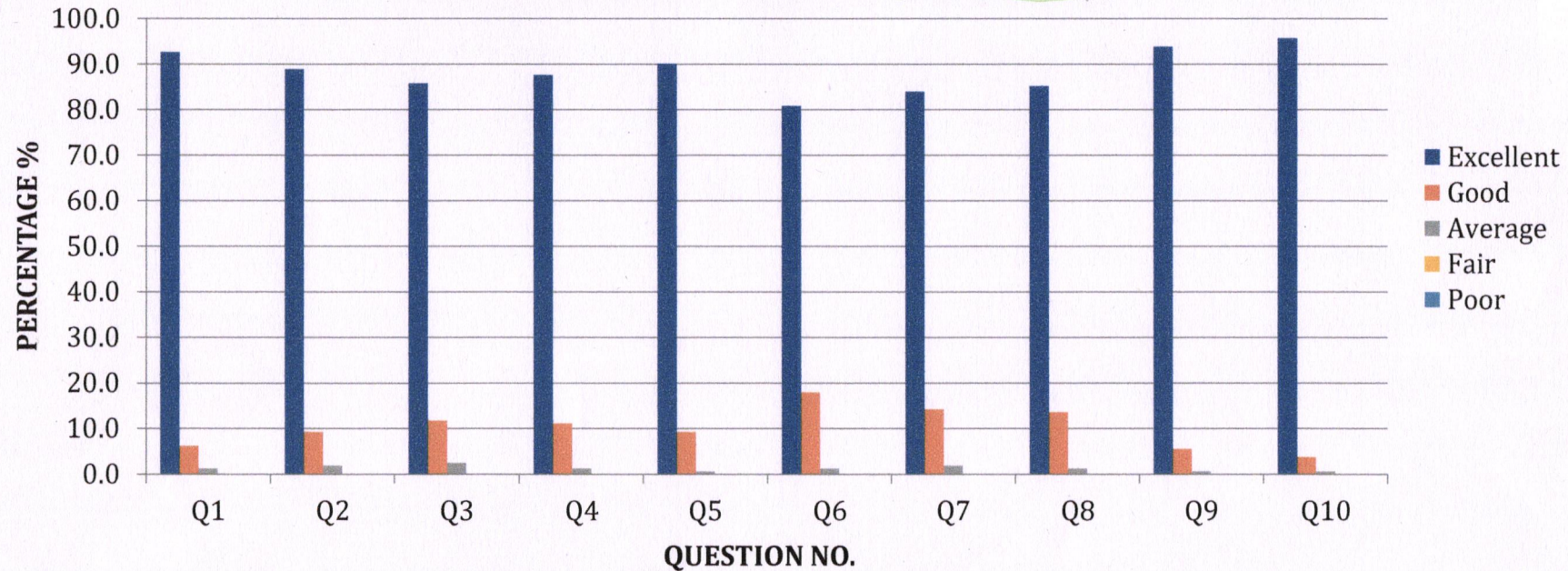

Feedback Summary:

- Most parents (88.5%) said the facilities at the institution are excellent, while 10.2% rated them as good. Our Institute received an excellent rating for providing knowledge and skills to the students, as reported by 92.6% of parents.

IQAC CO-ORDINATOR

PRINCIPAL



PPG INSTITUTE OF TECHNOLOGY

NH – 209, Sathy Road, Saravanampatti, Coimbatore – 641 035
(Approved by AICTE, New Delhi & Affiliated to Anna University, Chennai)

UGC Recognized | ISO 9001:2015 Certified Institution



ALUMNI FEEDBACK ANALYSIS REPORT



PPG INSTITUTE OF TECHNOLOGY

NH – 209, Sathy Road, Saravanampatti, Coimbatore – 641 035
(Approved by AICTE, New Delhi & Affiliated to Anna University, Chennai)
UGC Recognized I ISO 9001:2015 Certified Institution



STAKEHOLDERS FEEDBACK ANALYSIS REPORT

12.05.2023

Alumni Feedback Analysis Report (2022-23):

Feedback on various aspects of the curriculum, academic performance and ambience of the institution is sought from 169 alumni of PPG Institute of Technology.

S.No	Questions	Response in numbers				
		Excellent	Good	Average	Fair	Poor
Your Assessment on the academic performance and ambience of the institution						
Q1	Teaching - Learning Process and its Effectiveness	144	18	6	1	0
Q2	Caring and Counseling cum Guidance Offered by Tutor / Class Advisor/HoD/College	152	12	4	1	0
Q3	Exposure on Practical/ Industry Based Guidance	139	21	7	2	0
Q4	Opportunities Provided for Training/Value Added Courses/ Career Guidance / Placement Opportunities/ Higher Education	145	17	5	2	0
Q5	Motivation Towards Personal and Professional Grooming for Lifelong Learning	150	19	0	0	0
Q6	Effective Communication and Thought Provoking Skills to Meet the Needs of the Industry	133	25	8	3	0
Q7	Creativity/ Leadership, Managerial and Problem Solving Skills	138	28	2	1	0
Q8	Imbibing Soft Qualities, Professional, Mannerism and Ethical Behaviour to meet Dynamic Techno - Socio Culture - Economic Needs	146	19	3	1	0
Q9	Real Time Exposure/ Creative Ideas Acquired from your Project Work and Team Members	159	10	0	0	0
Your Curriculum						



PPG INSTITUTE OF TECHNOLOGY

NH – 209, Sathy Road, Saravanampatti, Coimbatore – 641 035
(Approved by AICTE, New Delhi & Affiliated to Anna University, Chennai)

UGC Recognized I ISO 9001:2015 Certified Institution



Q10	Rate the relevance of the courses in relation to the program	144	16	9	0	0
Q11	Rate competencies in relation to the course content	142	20	7	0	0
Q12	Rate the sequence of the courses / topics included into the programs.	139	20	10	0	0
Q13	Rate the offering of the electives in relation to the technological advancements	141	23	5	0	0
Q14	Rate the courses which are skills related to the industry	136	26	7	0	0
Q15	Rate the experiments in teams of their relevance to the real life application	149	15	5	0	0
Your Present Job						
Tick your level of Satisfaction in the present Job						
Q16	Profession and Field of Interest	145	20	4	0	0
Q17	Job Satisfaction	151	14	4	0	0
Alumni Meetings						
Q18	Your level of Satisfaction from the Interactions held in the Alumni Meeting for the Benefit of future Alumni	158	10	1	0	0
Overall Assessment						
Q19	Your Contribution (Professional, Academic, Co- Curricular, Extracurricular, etc.,) to the College as a member of the Alumni	146	19	4	0	0
Q20	Overall Assessment on your Professional Development and Success through the College Life	148	20	1	0	0



PPG INSTITUTE OF TECHNOLOGY

NH – 209, Sathy Road, Saravanampatti, Coimbatore – 641 035
(Approved by AICTE, New Delhi & Affiliated to Anna University, Chennai)

UGC Recognized I ISO 9001:2015 Certified Institution



S.No	Questions	Response in %				
		Excellent	Good	Average	Fair	Poor
Your Assessment on the academic performance and ambience of the institution						
Q1	Teaching - Learning Process and its Effectiveness	85.2	10.7	3.6	0.6	0.0
Q2	Caring and Counseling cum Guidance Offered by Tutor / Class Advisor/HoD/College	89.9	7.1	2.4	0.6	0.0
Q3	Exposure on Practical/ Industry Based Guidance	82.2	12.4	4.1	1.2	0.0
Q4	Opportunities Provided for Training/Value Added Courses/ Career Guidance / Placement Opportunities/ Higher Education	85.8	10.1	3.0	1.2	0.0
Q5	Motivation Towards Personal and Professional Grooming for Lifelong Learning	88.8	11.2	0.0	0.0	0.0
Q6	Effective Communication and Thought Provoking Skills to Meet the Needs of the Industry	78.7	14.8	4.7	1.8	0.0
Q7	Creativity/ Leadership, Managerial and Problem Solving Skills	81.7	16.6	1.2	0.6	0.0
Q8	Imbibing Soft Qualities, Professional, Mannerism and Ethical Behaviour to meet Dynamic Techno - Socio Culture - Economic Needs	86.4	11.2	1.8	0.6	0.0
Q9	Real Time Exposure/ Creative Ideas Acquired from your Project Work and Team Members	94.1	5.9	0.0	0.0	0.0
Your Curriculum						
Q10	Rate the relevance of the courses in relation to the program	85.2	9.5	5.3	0.0	0.0
Q11	Rate competencies in relation to the course content	84.0	11.8	4.1	0.0	0.0



PPG INSTITUTE OF TECHNOLOGY

NH – 209, Sathy Road, Saravanampatti, Coimbatore – 641 035
(Approved by AICTE, New Delhi & Affiliated to Anna University, Chennai)

UGC Recognized I ISO 9001:2015 Certified Institution



Q12	Rate the sequence of the courses / topics included into the programs.	82.2	11.8	5.9	0.0	0.0
Q13	Rate the offering of the electives in relation to the technological advancements	83.4	13.6	3.0	0.0	0.0
Q14	Rate the courses which are skills related to the industry	80.5	15.4	4.1	0.0	0.0
Q15	Rate the experiments in teams of their relevance to the real life application	88.2	8.9	3.0	0.0	0.0
Your Present Job						
Tick your level of Satisfaction in the present Job						
Q16	Profession and Field of Interest	85.8	11.8	2.4	0.0	0.0
Q17	Job Satisfaction	89.3	8.3	2.4	0.0	0.0
Alumni Meetings						
Q18	Your level of Satisfaction from the Interactions held in the Alumni Meeting for the Benefit of future Alumni	93.5	5.9	0.6	0.0	0.0
Overall Assessment						
Q19	Your Contribution (Professional, Academic, Co- Curricular, Extracurricular, etc.,) to the College as a member of the Alumni	86.4	11.2	2.4	0.0	0.0
Q20	Overall Assessment on your Professional Development and Success through the College Life	87.6	11.8	0.6	0.0	0.0
AVERAGE SCORE		86.0	11.0	2.7	0.3	0.0



PPG INSTITUTE OF TECHNOLOGY

NH – 209, Sathy Road, Saravanampatti, Coimbatore – 641 035
(Approved by AICTE, New Delhi & Affiliated to Anna University, Chennai)
UGC Recognized | ISO 9001:2015 Certified Institution

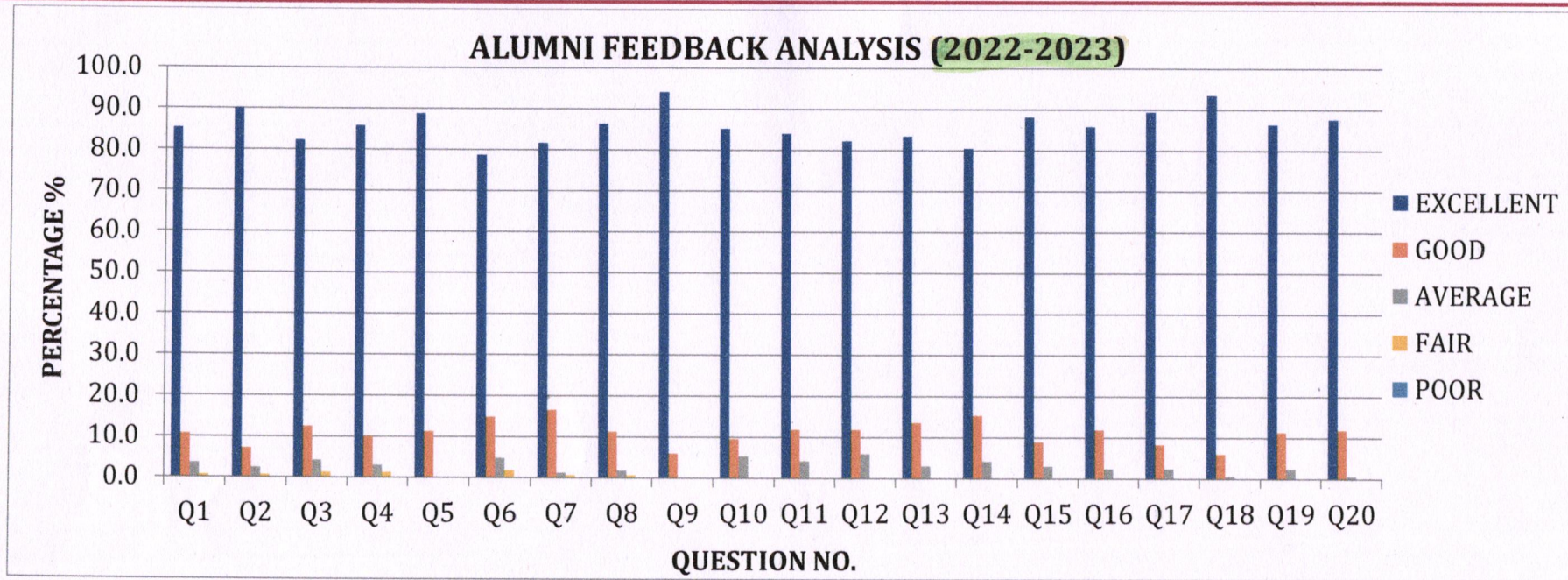

Feedback Summary:

- Majority of the alumni's agreed that the overall faculties of Institution were highly efficient and they feel that adequate knowledge was gained during their course of study. 85% of alumni rated excellent for Teaching – Learning Process and its Effectiveness. Average of 86% of alumni rated excellent in institution performance.

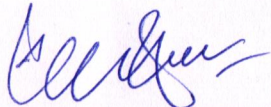
IQAC CO-ORDINATOR

PRINCIPAL



PPG INSTITUTE OF TECHNOLOGY

NH – 209, Sathy Road, Saravanampatti, Coimbatore – 641 035
(Approved by AICTE, New Delhi & Affiliated to Anna University, Chennai)

UGC Recognized | ISO 9001:2015 Certified Institution



EMPLOYERS FEEDBACK ANALYSIS REPORT



PPG INSTITUTE OF TECHNOLOGY

NH – 209, Sathy Road, Saravanampatti, Coimbatore – 641 035
(Approved by AICTE, New Delhi & Affiliated to Anna University, Chennai)
UGC Recognized I ISO 9001:2015 Certified Institution



STAKEHOLDERS FEEDBACK ANALYSIS REPORT

12.05.2023

Employers Feedback Analysis Report (2022-23):

Employer's feedback is obtained from various recruiting industries with the help of structured questionnaire. Their feedback is sought out of 21 employers.

S.No	Questions	Response in numbers				
		Excellent	Good	Average	Fair	Poor
Your Assessment on the academic performance and ambience of the institution						
Q1	Relevance and sufficiency of the courses related to the industry that are included in the program	18	3	0	0	0
Q2	The Laboratory experiments in terms of their relevance to the real-life application	16	5	0	0	0
Q3	The hands-on training in Labs and Workshops embed in the syllabus enhances industry readiness	17	4	0	0	0
Q4	Electives offering in relation to the Technological advancements	19	2	0	0	0
Q5	Infrastructures Facilities	20	1	0	0	0
Q6	Quality of the environment	19	2	0	0	0
Q7	Organization of skill development programs	16	5	0	0	0
Our Alumnus / Your Employee's Rating (with Academic Curriculum as the basis)						
Q8	Attitude and Discipline of your employee	17	4	0	0	0
Q9	Adequate Technical Knowledge and Skills	19	2	0	0	0
Q10	Leadership and Managerial Qualities	20	1	0	0	0
Q11	Following roles and responsibilities, Professional Mannerism and Ethical behavior in profession	20	1	0	0	0
Q12	Problem Solving and Effective Management Skills	19	2	0	0	0
Q13	Effective Communication and Thought-Provoking Skills	18	3	0	0	0
Q14	Able to take part and involve as team player	19	2	0	0	0
Q15	Life - Long learning and Professional cum Personality Development	20	1	0	0	0



PPG INSTITUTE OF TECHNOLOGY

NH – 209, Sathy Road, Saravanampatti, Coimbatore – 641 035
(Approved by AICTE, New Delhi & Affiliated to Anna University, Chennai)

UGC Recognized I ISO 9001:2015 Certified Institution



S.No	Questions	Response in %				
		Excellent	Good	Average	Fair	Poor
Your Assessment on the academic performance and ambience of the institution						
Q1	Relevance and sufficiency of the courses related to the industry that are included in the program	85.7	14.3	0.0	0.0	0.0
Q2	The Laboratory experiments in terms of their relevance to the real life application	76.2	23.8	0.0	0.0	0.0
Q3	The hands on training in Labs and Workshops embed in the syllabus enhances industry readiness	81.0	19.0	0.0	0.0	0.0
Q4	Electives offering in relation to the Technological advancements	90.5	9.5	0.0	0.0	0.0
Q5	Infrastructures Facilities	95.2	4.8	0.0	0.0	0.0
Q6	Quality of the environment	90.5	9.5	0.0	0.0	0.0
Q7	Organization of skill development programs	76.2	23.8	0.0	0.0	0.0
Our Alumnus / Your Employee's Rating (with Academic Curriculum as the basis)						
Q8	Attitude and Discipline of your employee	81.0	19.0	0.0	0.0	0.0
Q9	Adequate Technical Knowledge and Skills	90.5	9.5	0.0	0.0	0.0
Q10	Leadership and Managerial Qualities	95.2	4.8	0.0	0.0	0.0
Q11	Following roles and responsibilities, Professional Mannerism and Ethical behavior in profession	95.2	4.8	0.0	0.0	0.0
Q12	Problem Solving and Effective Management Skills	90.5	9.5	0.0	0.0	0.0
Q13	Effective Communication and Thought Provoking Skills	85.7	14.3	0.0	0.0	0.0
Q14	Able to take part and involve as team player	90.5	9.5	0.0	0.0	0.0
Q15	Life - Long learning and Professional cum Personality Development	95.2	4.8	0.0	0.0	0.0
AVERAGE SCORE		87.9	12.1	0.0	0.0	0.0



PPG INSTITUTE OF TECHNOLOGY

NH – 209, Sathy Road, Saravanampatti, Coimbatore – 641 035
(Approved by AICTE, New Delhi & Affiliated to Anna University, Chennai)
UGC Recognized | ISO 9001:2015 Certified Institution

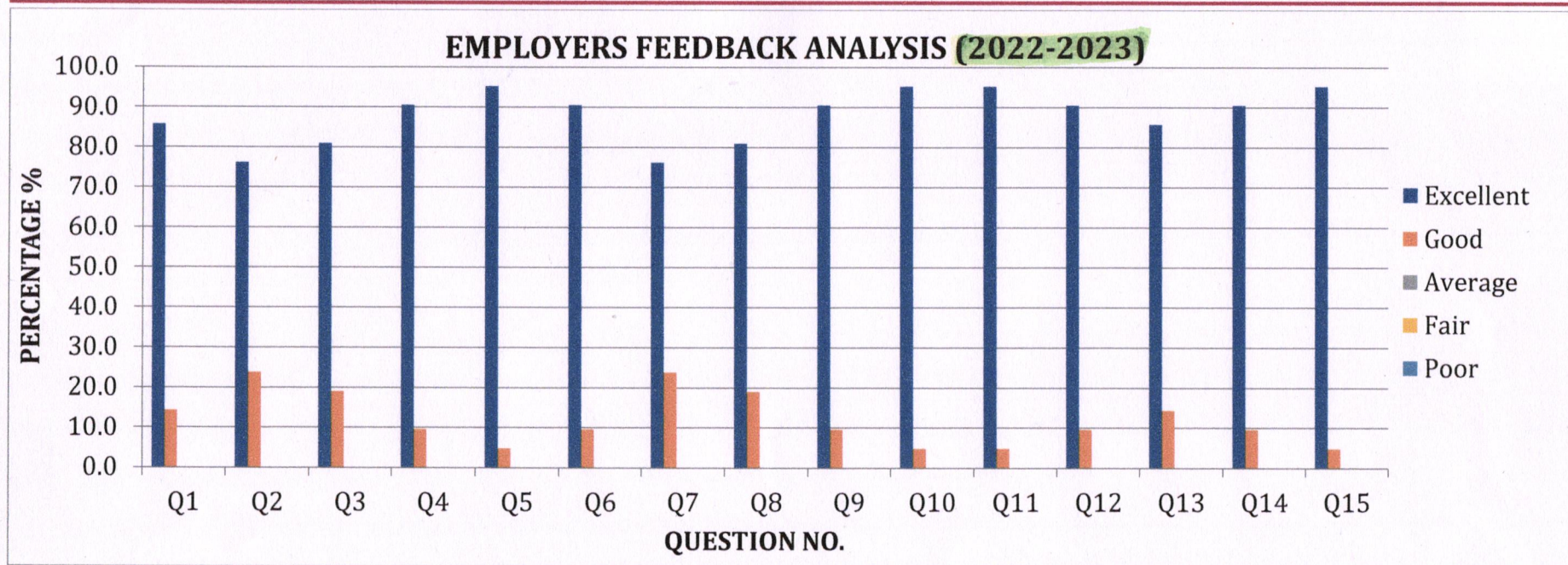

Feedback Summary:

- 81% of Employers firmly agreed that candidates from our institution who are hired in their organization have good attitude and discipline, and 90% of employers gave a feedback of graduates are strongly in problem solving and effective management skill. Average of 87.9% employers rated for Quality environment with lab and Infrastructure facilities.

IQAC CO-ORDINATOR

PRINCIPAL